DIVISION OF CONTINUING EDUCATION

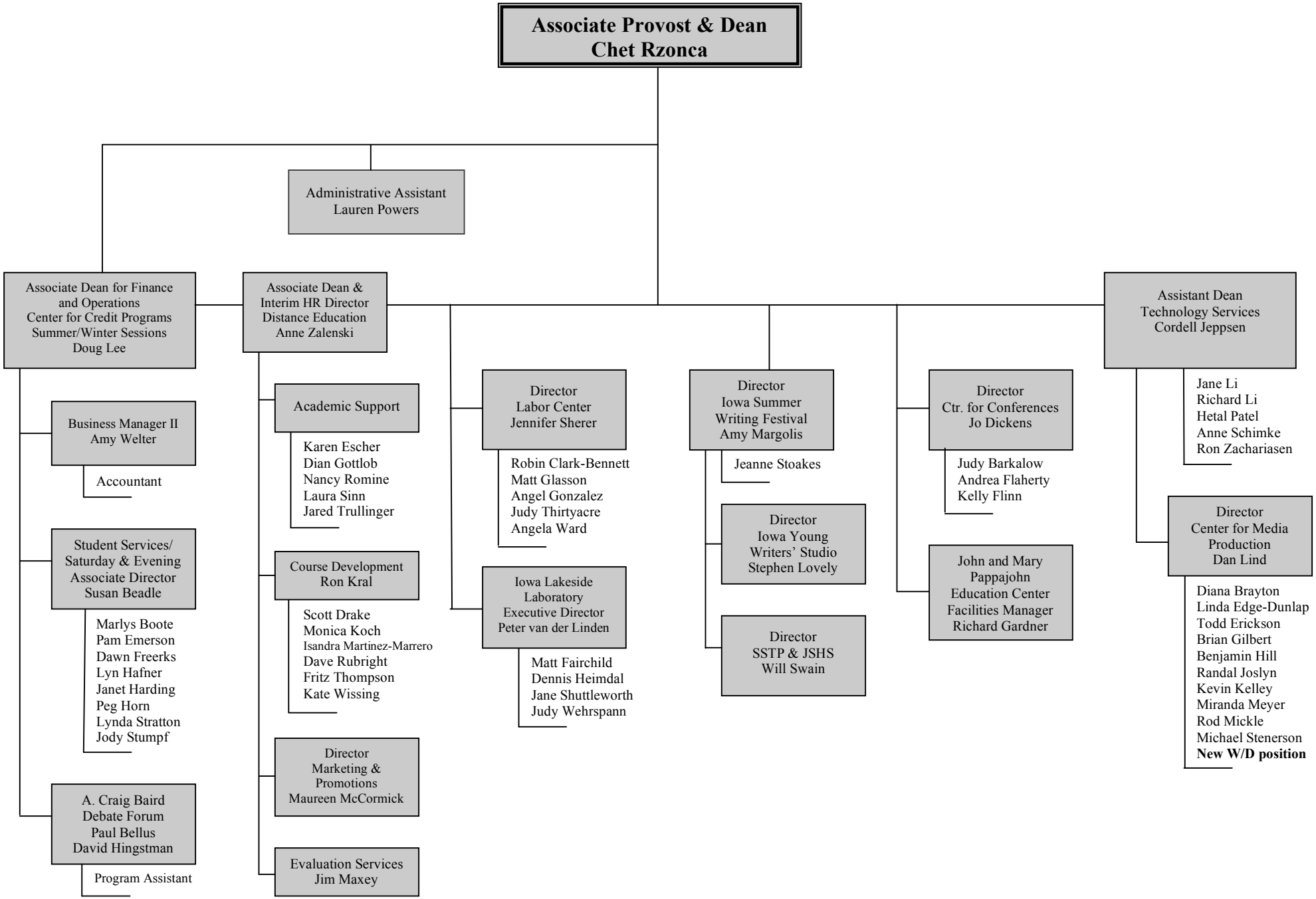

May 2009